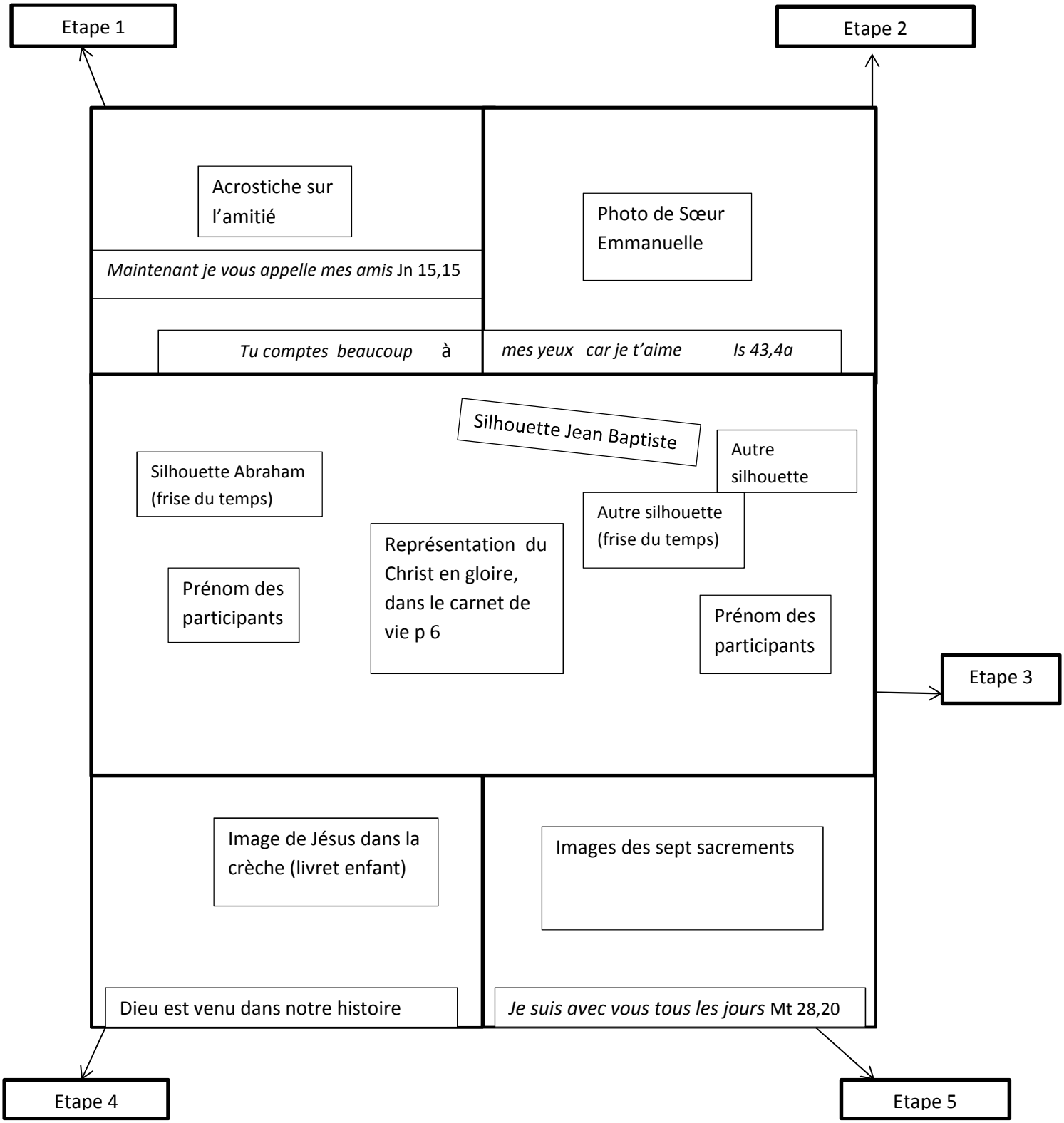

Plan du Jalon Collectif :

Dieu se fait proche